VISIT…

LANZAROTE Caliente.COM

Sing For Absolution

Words & Music by Matthew Bellamy, Chris Wolstenholme & Dominic Howard

2 bars count in

♩ = 86

Dm 5fr | B♭ 6fr | Dm 5fr | B♭ 6fr

f

E 4fr

A7 5fr

Dm 5fr | B♭ 6fr | Dm 5fr | B♭ 6fr

1.Lips are turn - ing blue, a kiss that can't re - new, I

mf

© Copyright 2003 Taste Music Limited.
All Rights Reserved. International Copyright Secured.

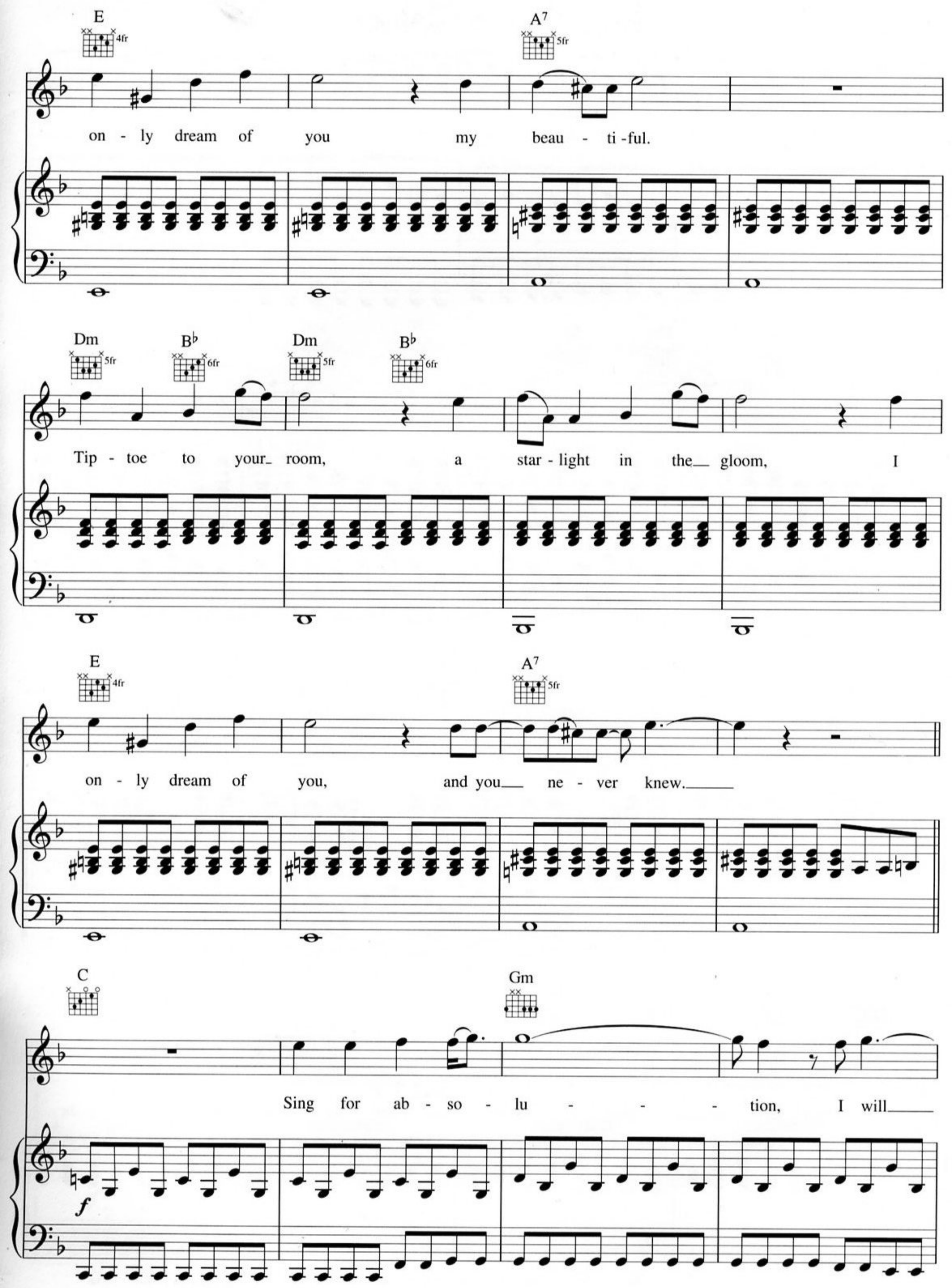
E
4fr
A7
5fr
on - ly dream of you my beau - ti -ful.
Dm
5fr
B♭
6fr
Dm
5fr
B♭
6fr
Tip - toe to your room, a star - light in the gloom, I
E
4fr
A7
5fr
on - ly dream of you, and you ne - ver knew.
C
Gm
Sing for ab - so - lu - - - tion, I will
f

be sing-ing and fall - ing from your grace. Ooh.

Dm B♭ Dm B♭

E A7

2.There's

Dm B♭ Dm B♭

no -where left to hide, in no - one to con - fide, the

mf

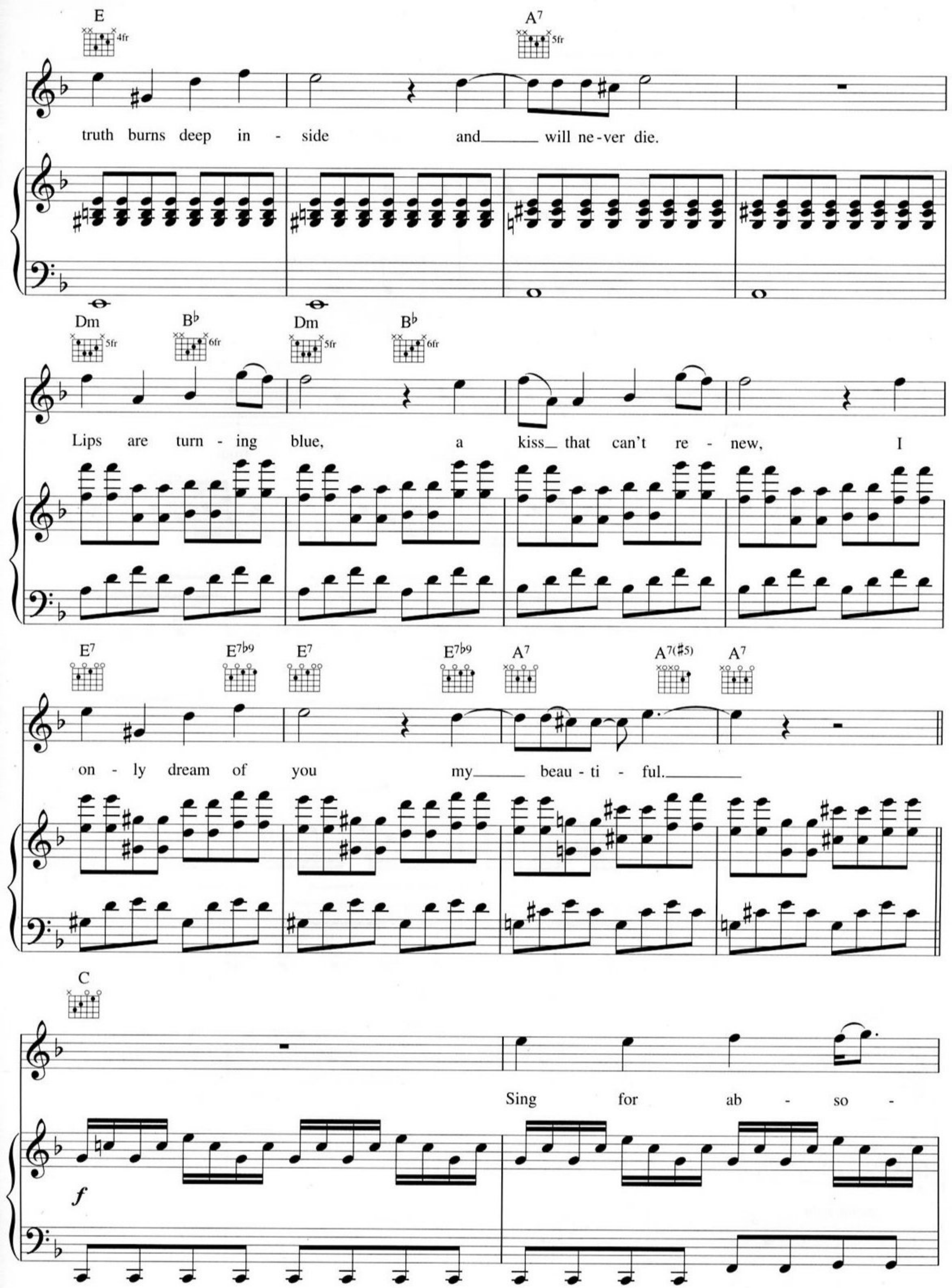
E
4fr
A7
5fr
truth burns deep in - side and will ne-ver die.
Dm
B♭
Dm
B♭
5fr
6fr
5fr
6fr
Lips are turn - ing blue, a kiss that can't re - new, I
E7
E7♭9
E7
E7♭9
A7
A7(♯5)
A7
on - ly dream of you my beau - ti - ful.
C
f
Sing for ab - so -

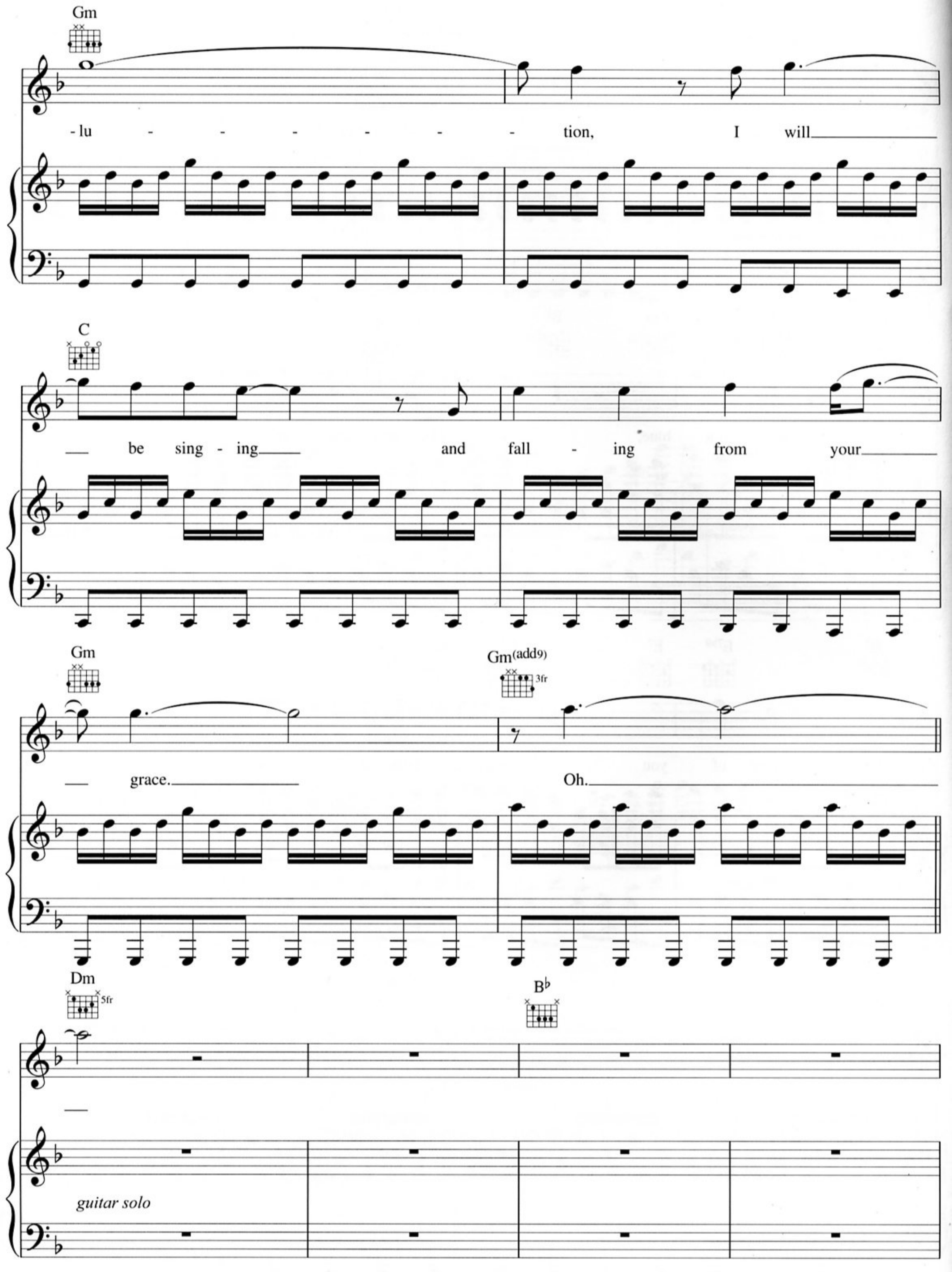
Gm
- lu - - - - - - tion, I will
C
be sing - ing and fall - ing from your
Gm
grace.
Gm(add9)
3fr
Oh.
Dm
5fr
B♭
guitar solo

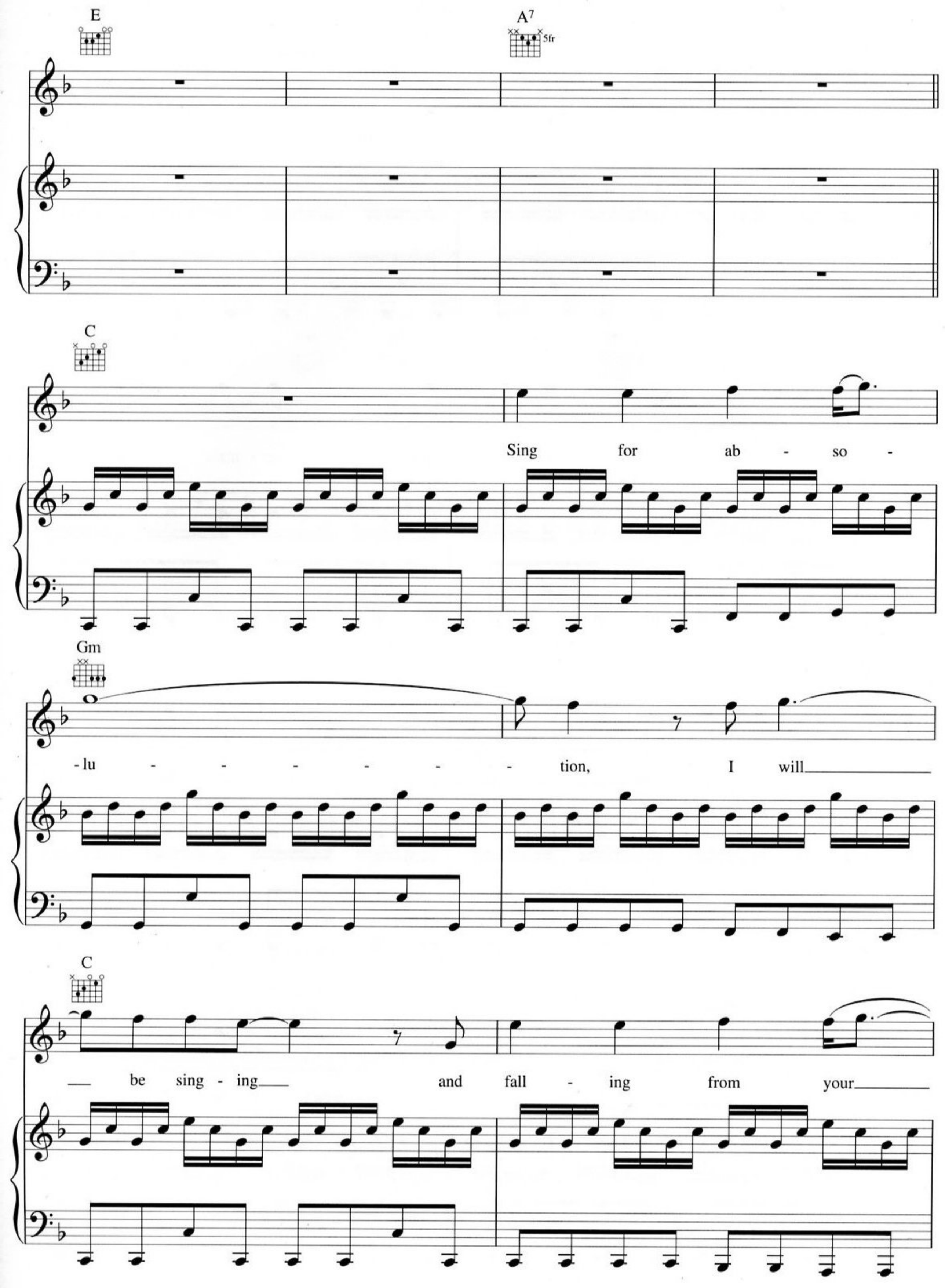
E
A7
5fr
C
Sing for ab - so -
Gm
- lu - - - - - - tion, I will
C
be sing - ing and fall - ing from your

grace. Yeah.

Dm

5fr

I won't re - main un -

B♭

- rec - ti - fied, and our souls

E

4fr

won't be ex -

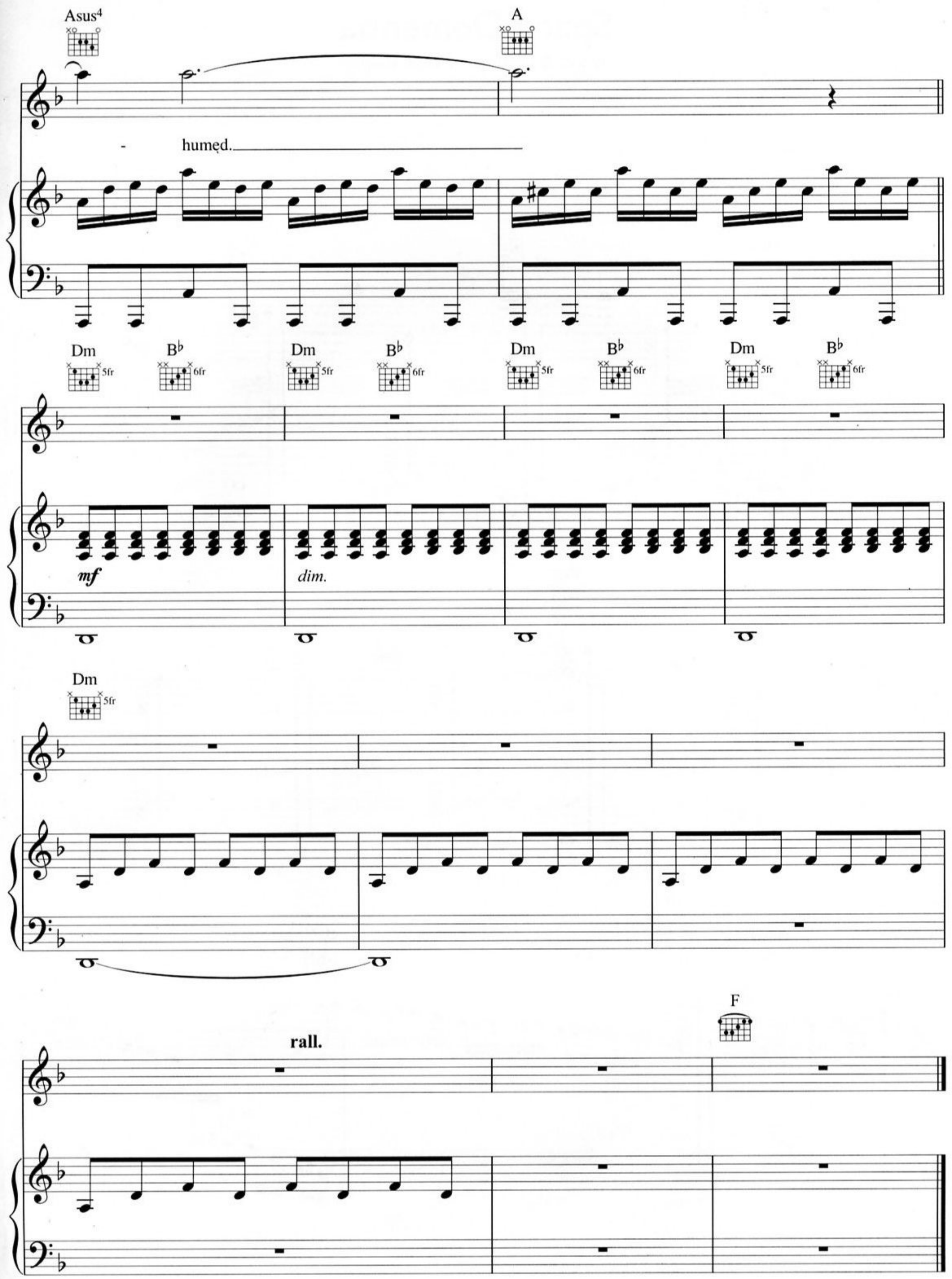
Asus4
A
- humęd.
Dm
B♭
5fr
6fr
mf
dim.
rall.
F